

FRONT ELEVATION

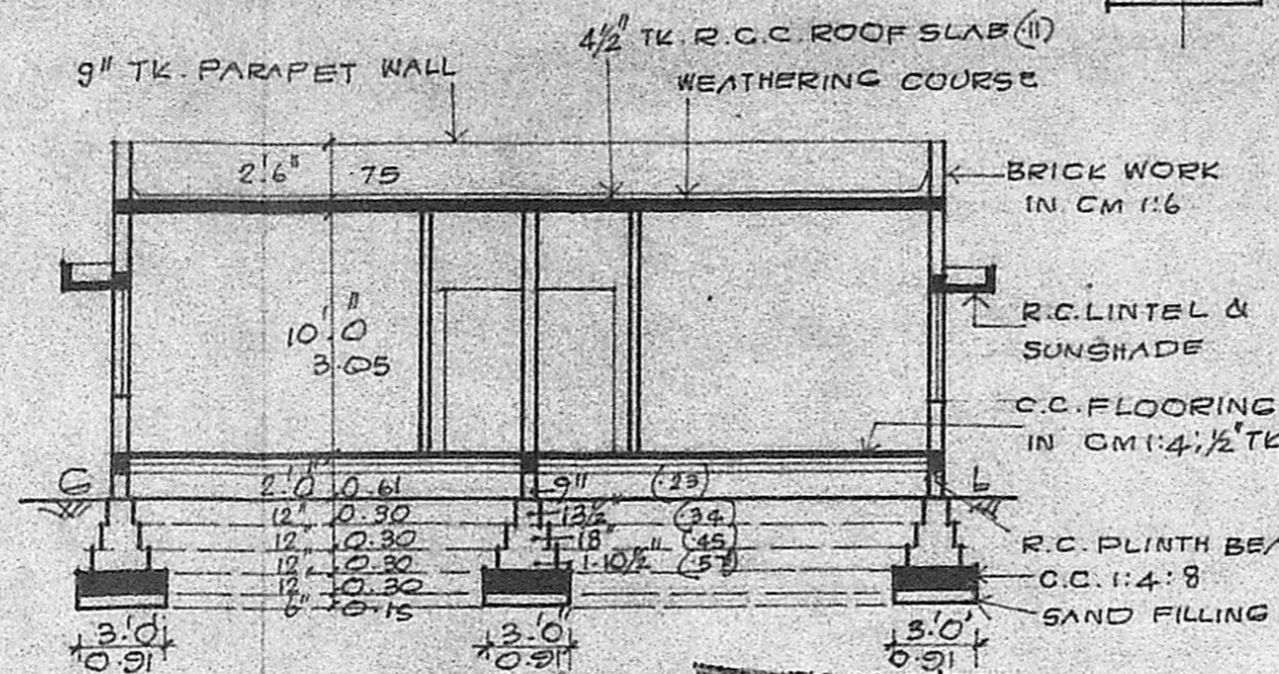

SECTION ON AA

Approved by the Authority No. A/165/90.
APPROVED
 subject to the conditions in this office letter.
 A/18993/89 23/-1-90
 T. J. J. 23/11/90
**FOR MEMBER SECRETARY
 MADRAS METROPOLITAN
 DEVELOPMENT AUTHORITY**

SITE PLAN
 SCALE: 1 INCH TO 16 FT/1:200

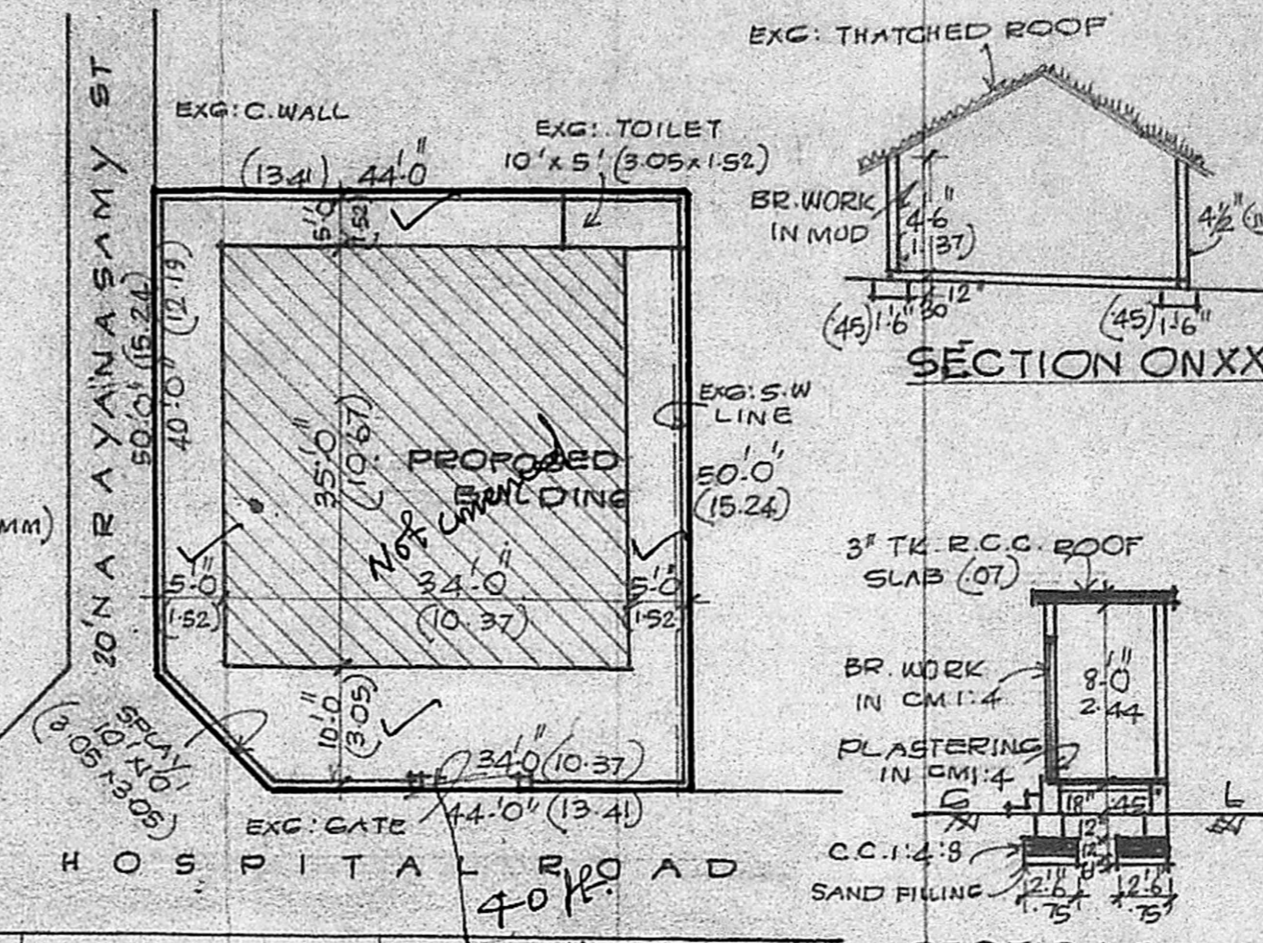

SECTION ON XX

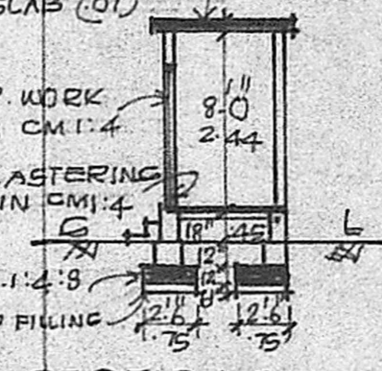

SECTION ON YY

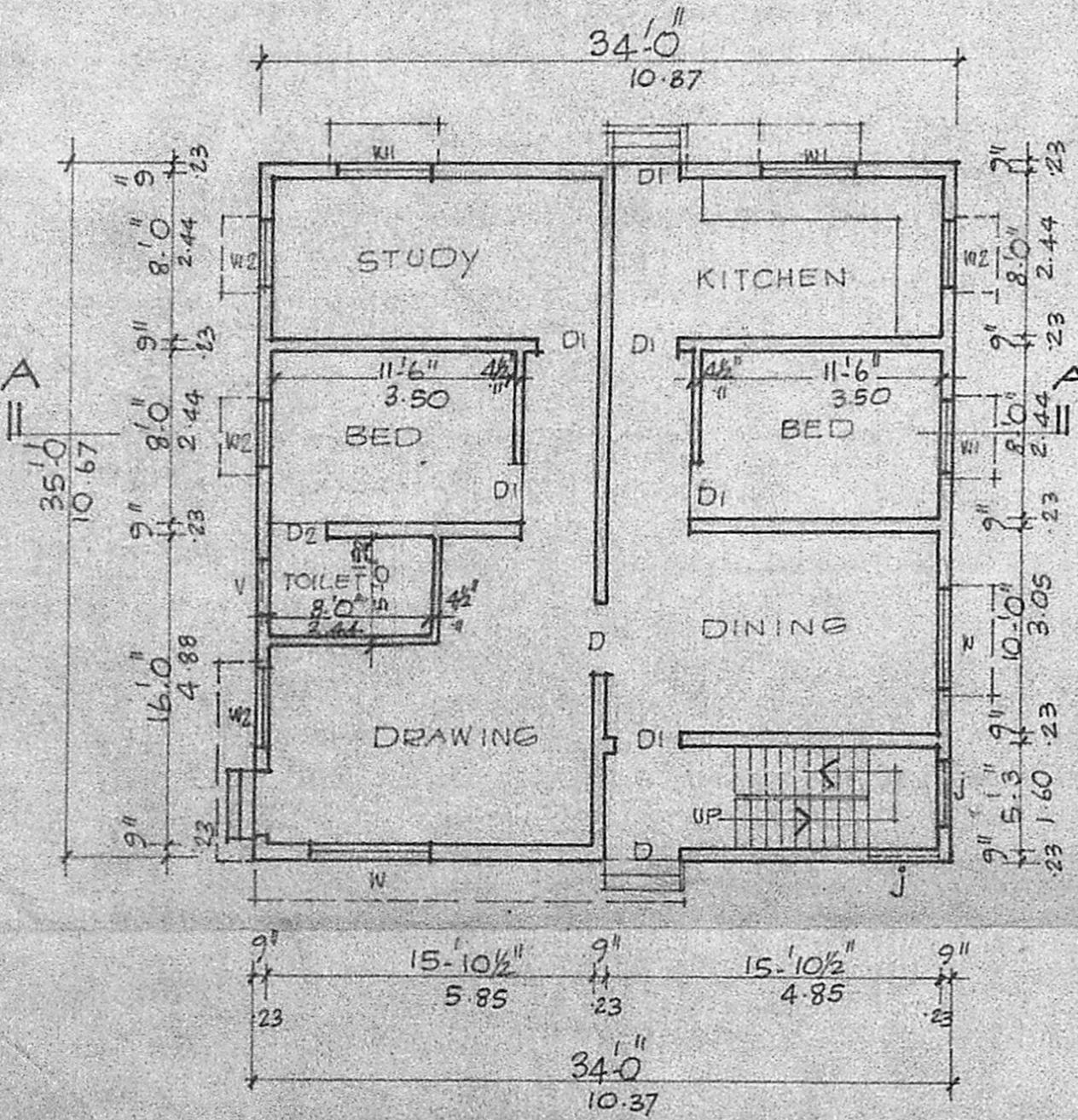

GROUND FLOOR PLAN

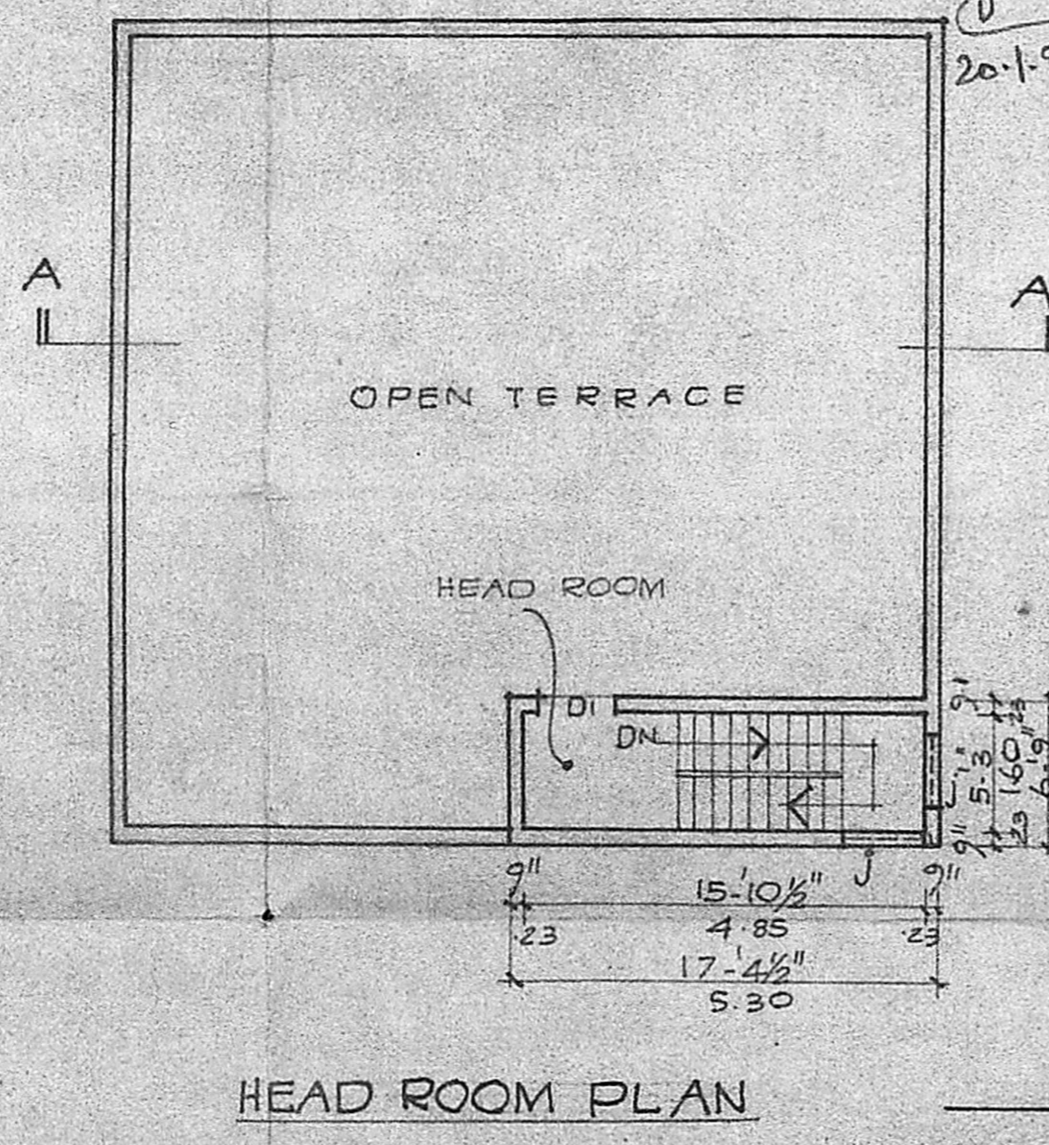

HEAD ROOM PLAN

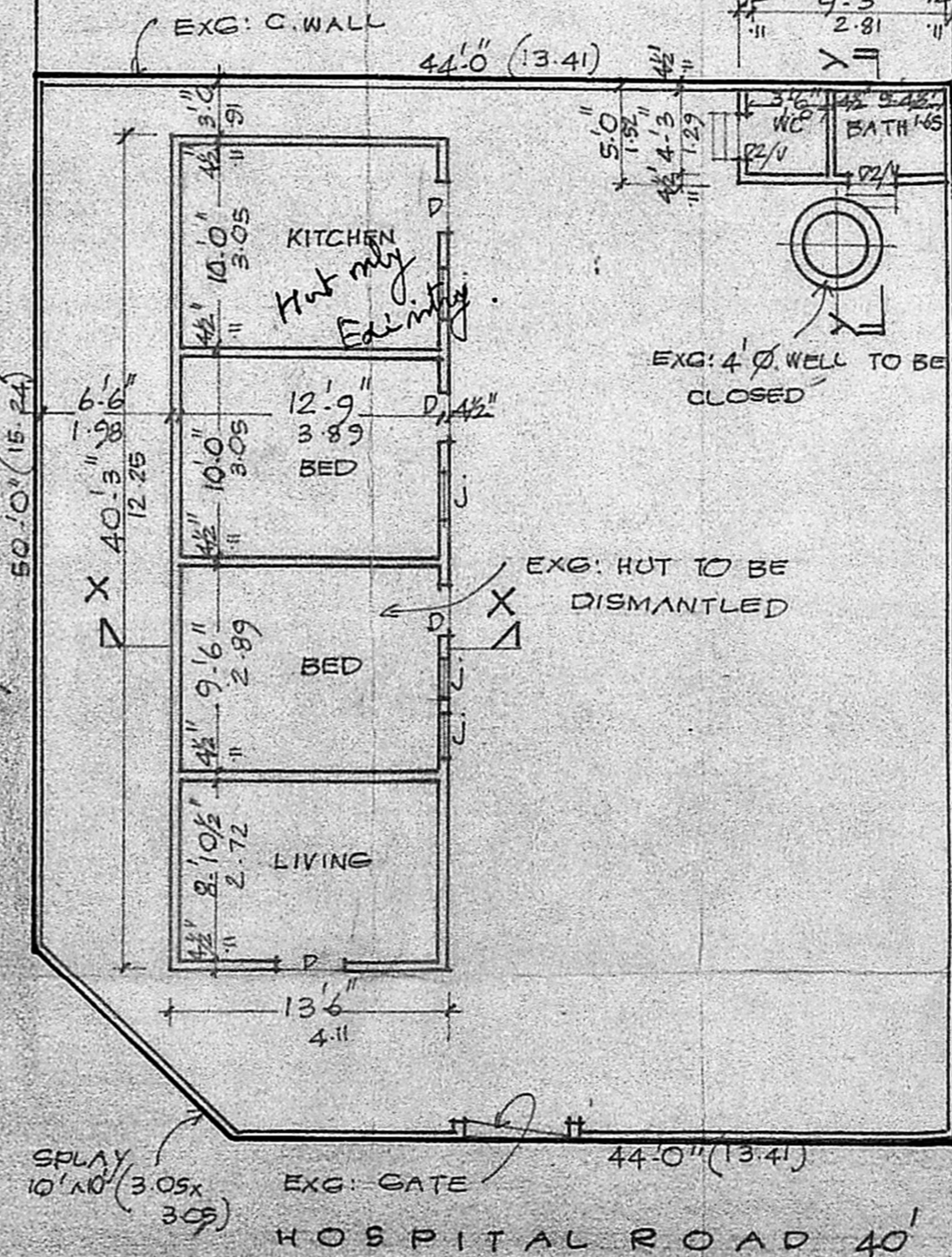

SITE CUM EXG: THATCHED ROOF PLAN
 (EXG: THATCHED ROOF BUILDING TO BE DISMANTLED)

PLAN SHOWING THE PROPOSED CONSTRUCTION OF A DWELLING HOUSE IN S. NO. 77/2 & 76, T.S. NO. 4, BLOCK NO. 14 AT PLOT NO. 29A NEW D. NO. 41/1, HOSPITAL ROAD, SAIDAPET, MADRAS - 600015. CORPN. DIVISION NO. 146. OWNER: P. JAYA KUMAR.

SCALE: 1 INCH TO 8 FEET / 1:100

SPECIFICATION
 FOUNDATION: STONE JELLY CONC IN 1:4:8; MASONRY: STOCK BRICK WORK IN CM 1:6; FLOORING: IN CM 1:4; OVER 4" TK BR. JELLY LIME CONC. IN 1:2:5; PLASTERING: IN CM 1:4; 1/2" TK (12MM) ALL R.C.C. WORKS ARE TO BE IN CM 1:2:4 ALL WOOD WORKS ARE OF BEST TEAK WOOD & COUNTRY WOOD

COLOUR REFERENCE
 1. PROPOSALS ARE SHOWN IN []
 2. EXISTINGS ARE SHOWN IN []
 3. EXG. TO BE DISMANTLED SHOWN IN []
 4. ROADS ARE SHOWN IN []
 5. BOUNDARY LINE SHOWN IN []

SCHEDULE OF JOINERY

D DOOR	3'6" x 7'0"	1.07 x 2.13
DI DOOR	3'0" x 7'0"	0.91 x 2.13
D2 DOOR	2'6" x 6'0"	0.75 x 1.83
W WINDOW	5'0" x 4'6"	1.52 x 1.37
WI WINDOW	4'0" x 4'6"	1.22 x 1.37
W2 WINDOW	3'0" x 4'6"	0.91 x 1.37
V VENTILATOR	3'0" x 2'0"	0.91 x 0.61
J	R.C. JALLY AS PER SIZE	

AREA INDEX

1. PLOT AREA:	2200/204.38
2. GR. FLOOR AREA:	1190/110.55
3. HEAD ROOM AREA:	117/10.90
4. EXG. TOILET AREA:	50/4.65
5. TOTAL BUILDING AREA:	1357/126.10

OWNER

T. G. KRISHNAMURTHY RAO
 CIVIL ENGINEER
 CLASS I LICENSED SURVEYOR NO. 370
 CORPORATION OF MADRAS
 616, SANTHI AVENUE
 1/12, LAKE VIEW ROAD, MADRAS-600033
 LICENSED SURVEYOR